

Patient report

Bio-Rad DATE: 09/24/2019
D-10 TIME: 08:16 PM
S/N: #DJ4I016123 Software version: 4.30-2
Sample ID: 10561733
Injection date 09/24/2019 08:10 PM
Injection #: 73 Method: HbA1c
Rack #: --- Rack position: 2

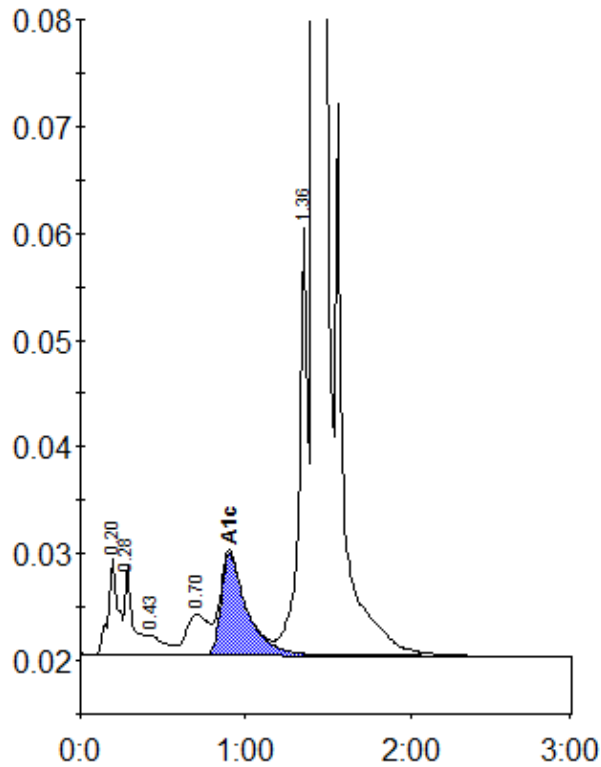

Peak table - ID: 10561733

Peak	R.time	Height	Area	Area %
A1a	0.20	9254	37990	1.4
A1b	0.28	8383	29741	1.1
F	0.43	1842	12153	0.4
LA1c/CHb-1	0.70	3805	35595	1.3
A1c	0.90	9507	104122	5.3
P3	1.36	39951	146234	5.4
A0	1.42	747051	2346735	86.5
Total Area:		2712569		

Concentration:	%
A1c	5.3